BUSINESS AFFAIRS

REPORTING STRUCTURE

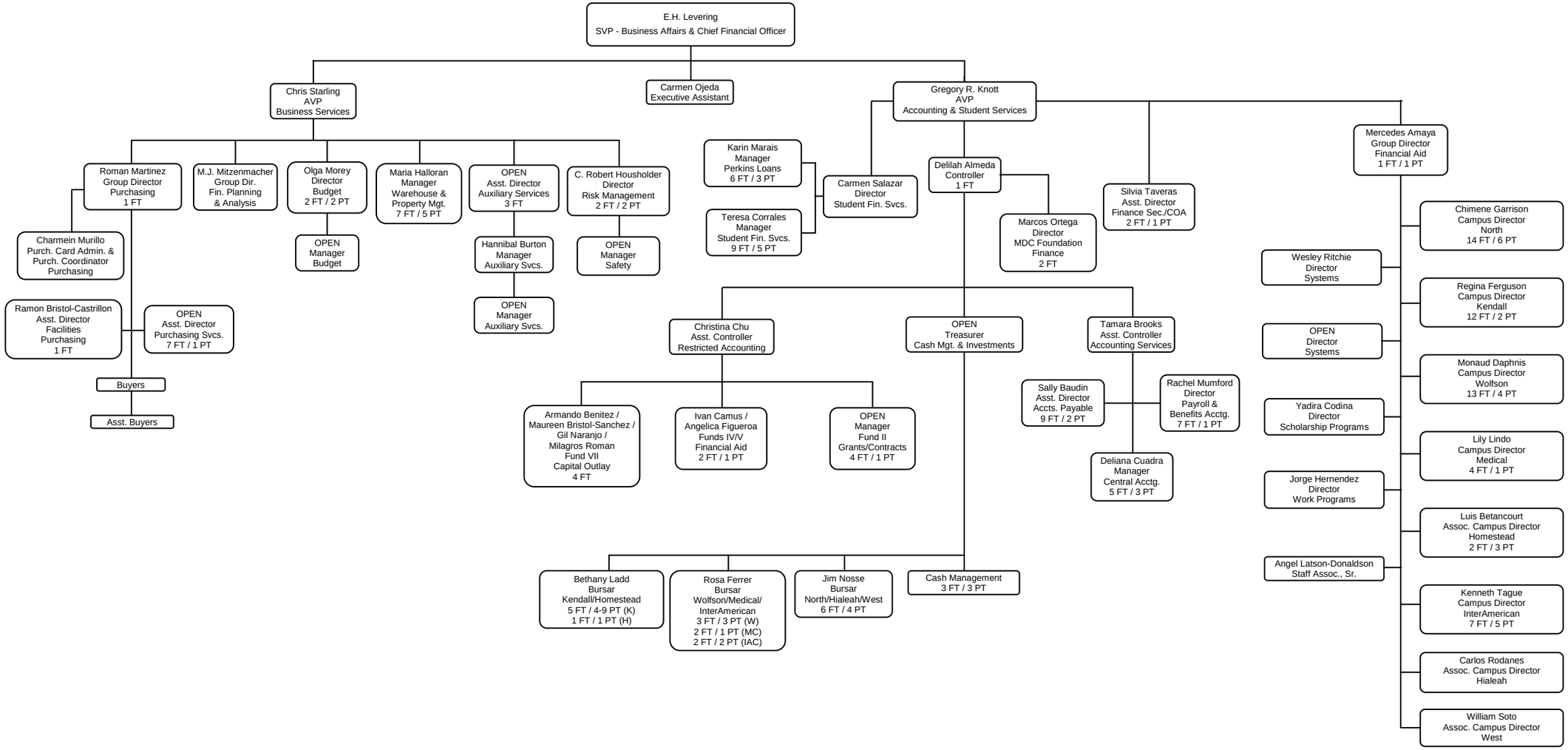

Revised: 12/12/11