BUSINESS AFFAIRS

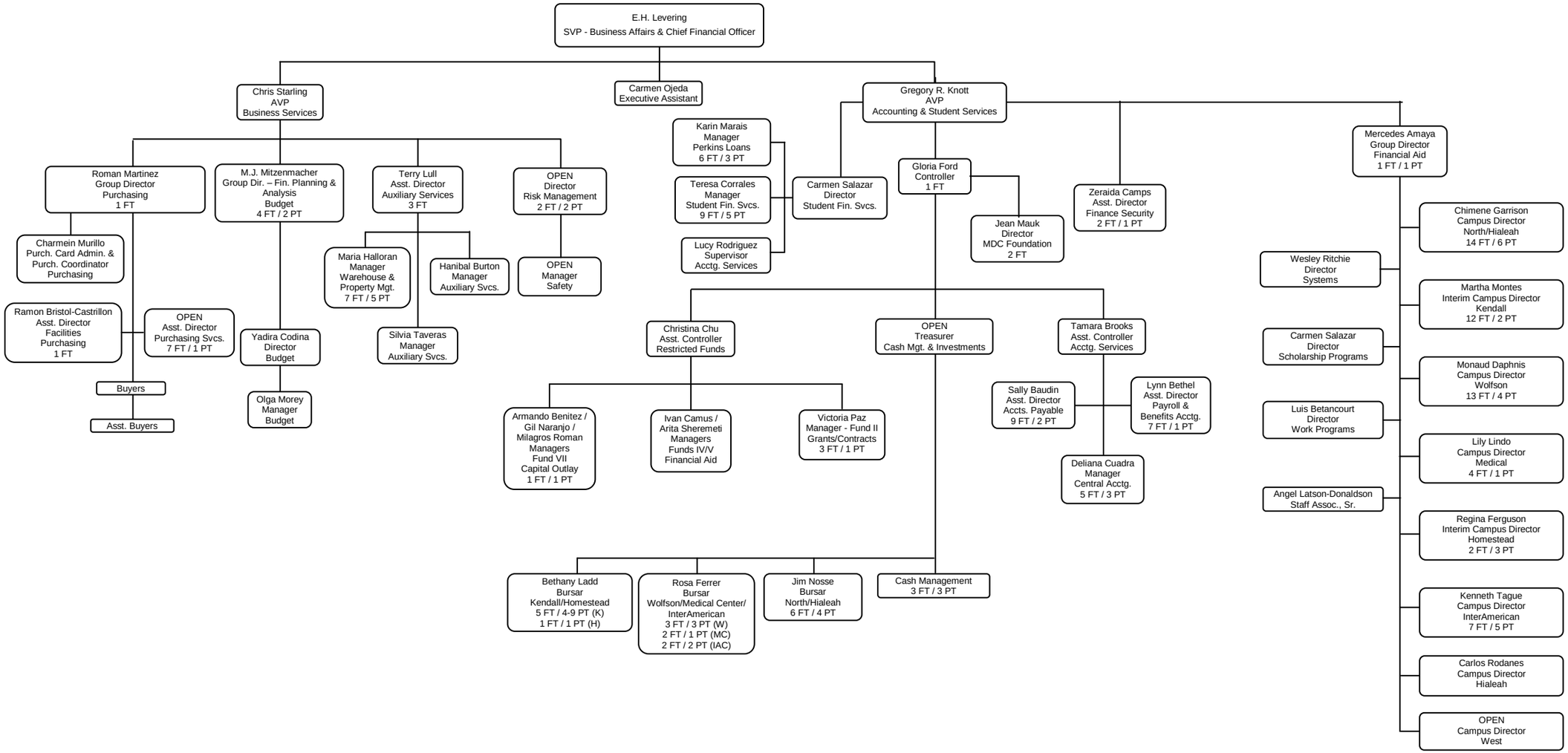

Revised: 9/21/09