

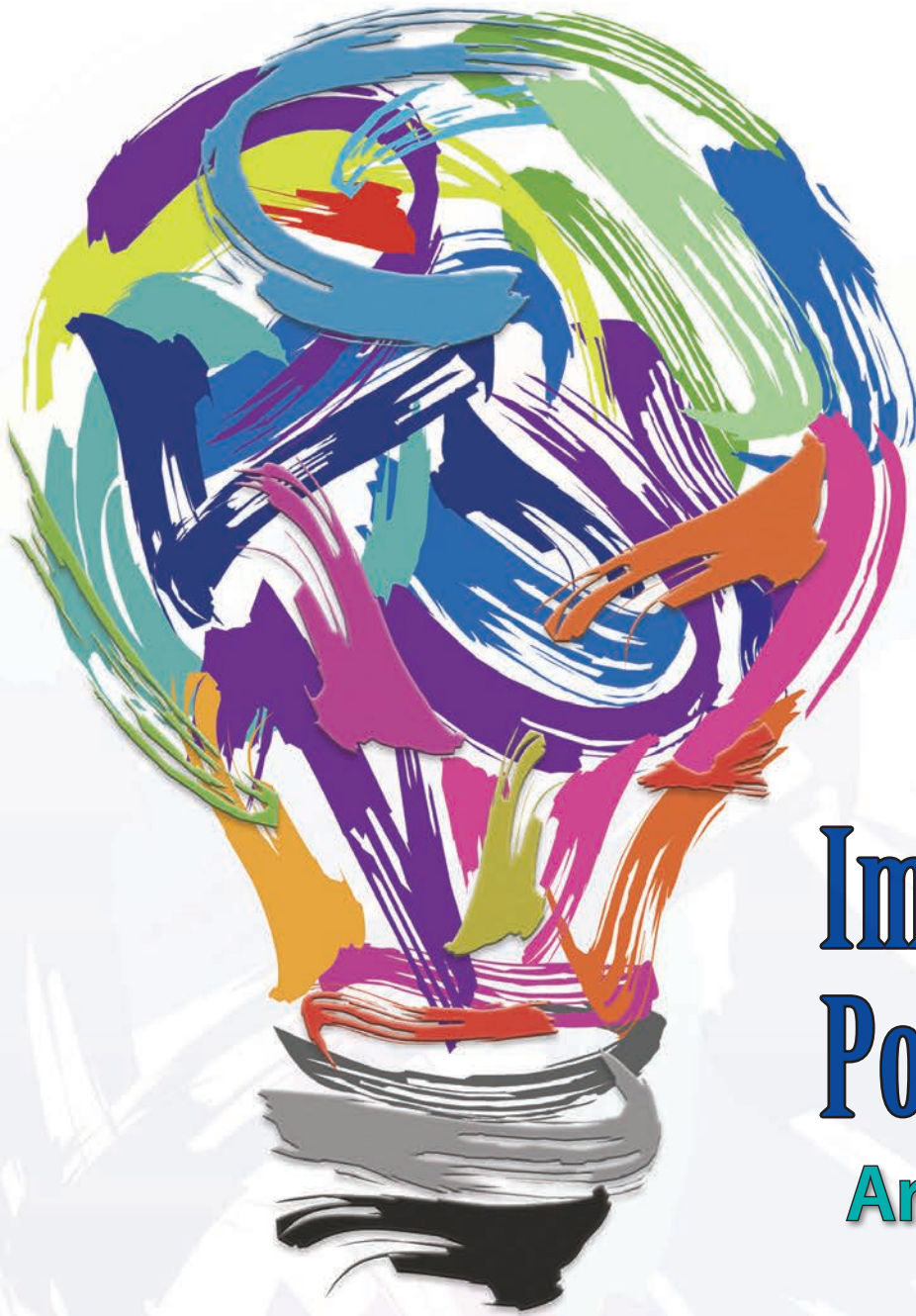

School of  
**Continuing Education  
& Professional Development**

**MEDICAL CAMPUS** SPRING **2017** COURSE SCHEDULE



**Imagine the  
Possibilities...**  
**Are you ready?**

Classes Available at 8 MDC Locations  
Visit our website to see the schedules.

[www.mdc.edu/ce](http://www.mdc.edu/ce)

## We have changed our Registration process!

FROM OUR WEBSITE: [WWW.MDC.EDU/CE](http://WWW.MDC.EDU/CE) SELECT REGISTRATION ON THE BANNER.

CLICK ON:

[Search & Register for Classes](#)

AND CONTINUE WITH THE STEPS BELOW TO REGISTER FOR THE CLASSES OF YOUR CHOICE.



Welcome to Miami Dade College School of Continuing Education and Professional Development. Please select one of the options below.

Login to your Account	Search for Classes	Student Center
Continue working on a previously saved Shopping Cart	Allows you to search for available classes  When ready to enroll you may create a new account or login to your existing account.	View your schedule, previous enrollments and make payments, change your address, emergency contact and more.

SELECT TERM AND CLICK ON CONTINUE:



### Select Term

Select a Term based on the begin date of the class you would like to enroll

Select a Term and then Press Continue			
	Term	Begin Date	End Date
<input type="radio"/>	Fall 2016	08/22/2016	01/01/2017
<input checked="" type="radio"/>	Spring 2017	01/02/2017	04/28/2017

[Continue](#)

You may just enter the **CLASS NUMBER** from the class you have selected on this brochure and click the **SEARCH** button, or if you would like to search for a class not found on this brochure but could be offered at a different campus follow the steps below:

**CAMPUS:** Select the Campus where you would like to take the class

**LOCATION:** If you prefer a class at a specific campus Outreach Location select it here.

**COURSE SUBJECT:** Select according to the class you are searching. This brochure shows the SUBJECTS in bulleted format under each CATEGORY.

**CLASS NUMBER:** The number corresponding to each specific class as shown on this brochure.

**COURSE NUMBER:** Don't need to enter anything.

**COURSE TITLE KEYWORD:** A specific keyword for the class title you are searching for. Ex. Microsoft, SAT, Swimming etc.

**Show Open Classes Only:** If selected it will show only classes that are still available for registration.

**Show Online Classes Only:** If selected it will show ONLINE classes only.

The bulleted items below are the COURSE SUBJECTS in the SEARCH screen:



## HEALTH CAREERS

We offer a variety of certifications, CEUs, and other programs to help you start, refresh, or renew your career in the health care field. Courses include PALS, ACLS, CPR, nursing skills update, home health aide, and more.

- ACLS Courses
  - American Heart Assoc Courses
  - Assisted Living Facility
  - Behavioral Health Technician
  - CNA Certification Prep Courses
  - CPR for Health Care Providers
  - Dental Hygienist
  - EKG Courses
  - EMT & Paramedic Refresh Courses
  - Health Care Provider Courses
  - Health Community Interest of Orientation
  - Home Health Care Giver Training
  - Health Professional Exam Prep
  - MRI Certification Program
  - Mandatory Continuing Education
  - Medical Billing and Coding
  - NCLEX RN and LPN Remedial
  - Nursing Courses
  - PALS Courses
- Subjects lighter in color are available at different campuses.*

## ACLS COURSES

<b>ACLS Provider Course (16 Hours) \$173</b>				
14711	3/25 - 3/26	Sa Su	8:00 - 4:30 p.m.	TBA
<b>ACLS Provider Retraining Course (8 Hours) \$89</b>				
14671	3/26 - 3/26	Su	8:00 - 4:30 p.m.	TBA

## AMERICAN HEART ASSOCIATION COURSES

<b>ACLS Instructor Course (16 Hours) \$167</b>				
15011	2/25 - 2/26	Sa Su	8:00 - 4:30 p.m.	TBA
<b>BLS Instructor Course (16 Hours) \$167</b>				
15012	2/11 - 2/12	Sa Su	8:00 - 4:30 p.m.	TBA
<b>PALS Instructor Course (16 Hours) \$167</b>				
15013	3/11 - 3/12	Sa Su	8:00 - 4:30 p.m.	TBA

## CNA CERTIFICATION PREP COURSES

<b>Certified Nursing Assistant (CNA) Test Prep (90 Hours) \$675</b>				
15000	2/15 - 4/26	W	8:00 - 4:45 p.m.	TBA
<b>Certified Nursing Assistant (CNA) Test Prep (90 Hours) \$675</b>				
15001	2/4 - 4/22	Sa	8:00 - 4:45 p.m.	TBA

## CPR FOR HEALTH CARE PROVIDERS

<b>CPR-BLS for Health Care Providers (6 Hours) \$79</b>				
14404	1/7 - 1/7	Sa	8:00 - 2:30 p.m.	TBA
14403	1/28 - 1/28	Sa	8:00 - 2:30 p.m.	TBA
14402	2/17 - 2/17	F	8:00 - 2:30 p.m.	TBA
14400	3/10 - 3/10	F	8:00 - 2:30 p.m.	TBA
14399	3/25 - 3/25	Sa	8:00 - 2:30 p.m.	TBA
17359	4/8 - 4/8	Sa	8:00 - 2:30 p.m.	TBA
<b>CPR-BLS for Health Care Providers (Recertification) (4 Hours) \$59</b>				
14411	1/21 - 1/21	F	8:30 - 12:30 p.m.	TBA
14408	2/3 - 2/3	F	8:30 - 12:30 p.m.	TBA
14409	3/31 - 3/31	F	8:30 - 12:30 p.m.	TBA
14410	4/29 - 4/29	Sa	8:30 - 12:30 p.m.	TBA

<b>Heartsaver-CPR/First Aid (8 Hours) \$69</b>				
19214	3/4 - 3/4	Sa	8:00 - 4:30 p.m.	TBA
19215	4/1 - 4/1	Sa	8:00 - 4:30 p.m.	TBA

# ¡PIENSE EN SU FUTURO!

Mejore su Inglés y estudie Inglés como Segundo Idioma

*(ESOL - English for Speakers of Other Languages)*

Clases de inglés para estudiantes elegibles.

Llámenos para más información sobre las clases de ESOL: **305-237-1019**

M=Monday (Lunes) Tu=Tuesday (Martes) W=Wednesday (Miércoles)  
Th=Thursday (Jueves) F=Friday (Viernes) Sa=Saturday (Sábado) Su=Sunday (Domingo)  
AC: Aventura Center, 20445 Biscayne Blvd. Suite H6 Aventura, FL 33180  
HAMM: Hammocks Middle School, 9889 Hammocks Blvd.  
MEEC: Carrie P. Meek Entrepreneurial Education Center, 6300 NW 7th Ave., Miami, FL 33150  
GULC: The Green Urban Living Center, 11380 NW 27 Ave, Rm 301  
🇪🇸 Clases en español JMH: Jackson Memorial Hospital, 1611 NW 12th Ave, Miami, FL 33136  
🖥️ : Online Classes



### DENTAL HYGIENE COURSES

#### Local Anesthesia for Dental Hygienists (60 Hours) \$975

15003	1/11 - 1/11	W	5:00 - 7:00 p.m.	TBA
	1/11 - 2/23	M Tu W Th F		ONLINE
	2/25 - 2/25	Sa	8:00 - 5:30 p.m.	TBA
	2/24 - 2/24	F	3:00 - 8:00 p.m.	TBA
	2/26 - 2/26	Su	8:00 - 4:30 p.m.	TBA

### EKG COURSES

#### 12 Lead EKG Interpretation - Basic (12 Hours) \$65

15004	2/4 - 2/11	Sa	8:00 - 2:30 p.m.	TBA
-------	------------	----	------------------	-----

#### EKG Technician Certification (75 Hours) \$659

16726	2/23 - 5/4	Th F	5:00 - 8:45 p.m.	TBA
-------	------------	------	------------------	-----

### EMT & PARAMEDIC REFRESH COURSES

#### EMT Refresher (32 Hours) \$184

15005	4/22 - 4/30	Sa Su	8:00 - 4:30 p.m.	TBA
-------	-------------	-------	------------------	-----

#### Paramedic Refresher Course (40 Hours) \$265

15006	5/5 - 5/14	F Sa S	8:00 - 4:30 p.m.	TBA
-------	------------	--------	------------------	-----

### HEALTH PROFESSIONAL EXAM PREP

#### HESI A2 Exam Review: English (18 Hours) \$92

18670	2/4 - 3/4	Sa	8:30 - 1:30 p.m.	TBA
-------	-----------	----	------------------	-----

#### HESI A2 Exam Review: Mathematics (18 Hours) \$92

18671	1/9 - 2/8	Sa	8:30 - 1:30 p.m.	TBA
-------	-----------	----	------------------	-----

#### HESI A2 Exam Review: The Sciences (20 Hours) \$109

15008	2/15 - 3/22	Sa	8:30 - 1:30 p.m.	TBA
-------	-------------	----	------------------	-----

#### TABE Test Review - Language (12 Hours) \$79

15009	1/4 - 4/28	M	5:30 - 7:30 p.m.	TBA
-------	------------	---	------------------	-----

#### TABE Test Review - Math (12 Hours) \$79

15010	1/4 - 4/28	W	5:30 - 7:30 p.m.	TBA
-------	------------	---	------------------	-----

### MANDATORY CONTINUING EDUCATION

#### Domestic Violence (2 Hours) \$23

18529	1/28 - 1/28	Sa	12:30 - 2:30 p.m.	TBA
-------	-------------	----	-------------------	-----

#### HIPAA - Health Insurance Portability and Accountability Act (2 Hours) \$20

14978	4/8 - 4/8	Sa	12:30 - 2:30 p.m.	TBA
-------	-----------	----	-------------------	-----

#### HIV/AIDS in the Health Care Environment (4 Hours) \$45

14980	4/8 - 4/8	Sa	8:15 - 12:15 p.m.	TBA
-------	-----------	----	-------------------	-----

#### HIV/AIDS Update (1 Hours) \$20

14982	4/8 - 4/8	Sa	10:30 - 11:30 a.m.	TBA
-------	-----------	----	--------------------	-----

#### Laws and Rules for Florida Nurses (2 Hours) \$29

18528	2/4 - 2/4	Sa	12:45 - 2:45 p.m.	TBA
-------	-----------	----	-------------------	-----

#### Laws and Rules for Florida Nurses (2 Hours) \$29

19201	3/4 - 3/4	Sa	12:45 - 2:45 p.m.	TBA
-------	-----------	----	-------------------	-----

#### Occupational Exposure to Blood Pathogens (OSHA) (2 Hours) \$29

14985	1/28 - 1/28	Sa	2:40 - 4:40 p.m.	TBA
-------	-------------	----	------------------	-----

#### Preventing of Medical Errors (2 Hours) \$35

14862	3/4 - 3/4	Sa	10:30 - 12:30 p.m.	TBA
-------	-----------	----	--------------------	-----

#### Preventing of Medical Errors (2 Hours) \$35

14988	2/4 - 2/4	Sa	10:30 - 12:30 p.m.	TBA
-------	-----------	----	--------------------	-----

### MRI CERTIFICATION PROGRAM

#### MRI Clinical Practice (256 Hours) \$531

15025	1/9 - 4/28	M Tu W Th F	TBD - TBD	TBA
-------	------------	-------------	-----------	-----

#### MRI Principles (30 Hours) \$245

15023	2/6 - 4/17	M	6:30 - 9:30 p.m.	TBA
-------	------------	---	------------------	-----

#### MRI Procedures and Cross Sectional Anatomy and Pathology (30 Hours) \$230

15024	3/1 - 5/3	W	6:30 - 9:30 p.m.	TBA
-------	-----------	---	------------------	-----

### NCLEX RN AND LPN REMEDIAL

#### NCLEX LPN Remedial Clinical Practicum (96 Hours) \$555

15033	3/15-3/15	W	8:00 - 12:00 p.m.	TBA
	3/22-3/22	W	8:00 - 2:30 p.m.	TBA
	3/29-5/17	W	7:00 - 7:00 p.m.	JMH

#### NCLEX RN Remediation Clinical Practicum (100 Hours) \$595

15031	2/24-2/24	F	8:00 - 12:00 p.m.	TBA
	3/3-3/3	F	8:00 - 2:30 p.m.	TBA
	3/10-4/28	F	7:00 - 7:00 p.m.	JMH

#### NCLEX RN Remediation Clinical Practicum (100 Hours) \$595

15032	2/27-2/27	M	8:00 - 12:00 p.m.	TBA
	3/6-3/6	M	8:00 - 2:30 p.m.	TBA
	3/13-4/24	M	7:00 - 7:00 p.m.	JMH

### NURSING COURSES

#### Nursing Skills Update (40 Hours) \$279

15026	1/20 - 2/10	F	8:00 - 4:30 p.m.	TBA
-------	-------------	---	------------------	-----

#### Nursing Skills Update (40 Hours) \$279

15027	2/25 - 3/18	Sa	8:00 - 4:30 p.m.	TBA
-------	-------------	----	------------------	-----

### PALS COURSES

#### PALS Provider Recertification Course (8 Hours) \$89

15029	4/9 - 4/9	Su	8:00 - 4:30 p.m.	TBA
-------	-----------	----	------------------	-----

#### Pediatric Advanced Life Support (PALS) (16 Hours) \$194

15028	4/8 - 4/9	Sa Su	8:00 - 4:30 p.m.	TBA
-------	-----------	-------	------------------	-----