

Med-Surge Mania

Syllabus

To access the Med-Surge Mania Program, click on the Start Button > All Programs > Academic Software > Academic Courtyard > Nursing Software > Med-Surge Mania.

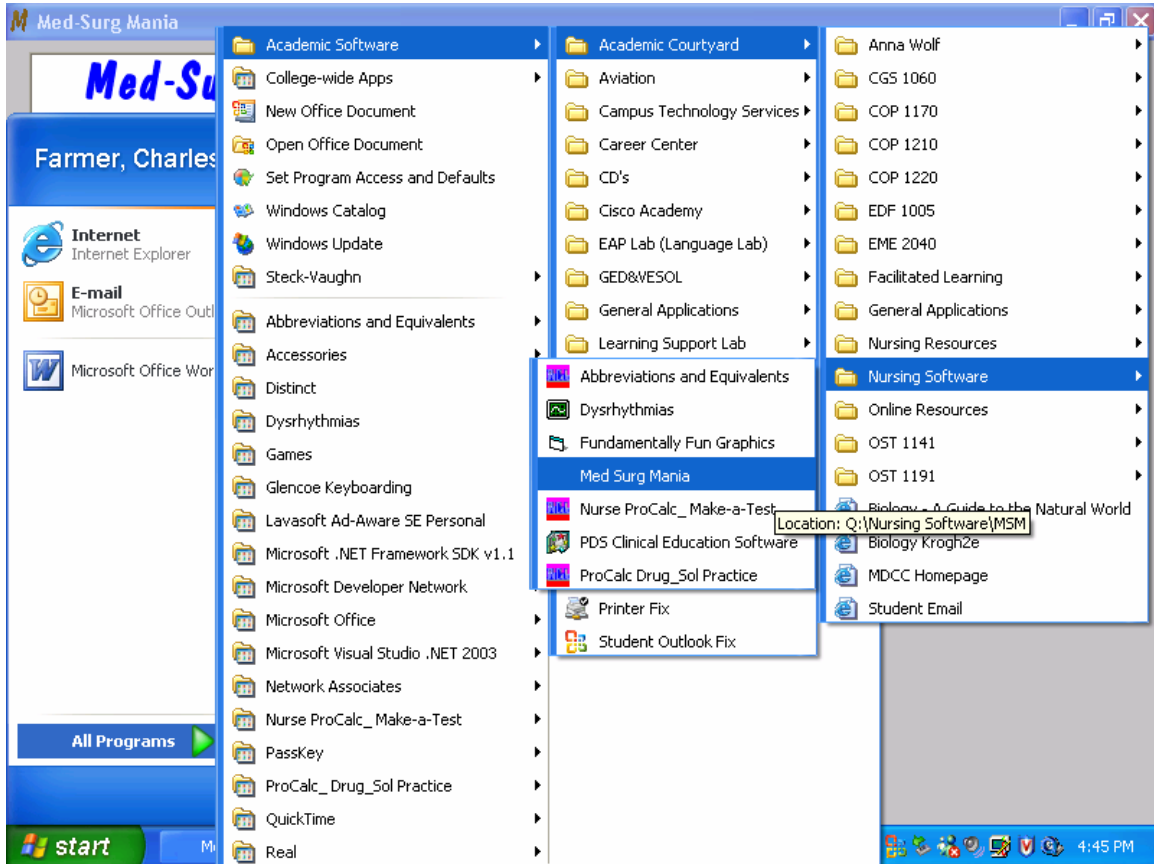

Body Systems

Med-Surg Mania

Select a body system followed by any body system quiz, OR select other quizzes

Body System Quizzes

- Anatomy & Physiology
- Disorders
- Diagnostic Procedures
- Treatment Procedures

Other Quizzes

- Arterial Blood Gases Quiz
- Pot Luck

Change Colors Sound Off Help View/Print Scores Quit

start Med-Surg Mania dysrhythmias - Micros... Academic Software >> 4:45 PM

- A. Cardiovascular
- B. Endocrine
- C. Eye/Ear
- D. Gastrointestinal
- E. Genitourinary
- G. Hematological
- H. Hepatic-Biliary
- I. Musculoskeletal
- J. Neurological
- K. Peripheral-Vascular
- L. Respiratory

The Med-Surge Mania main screen provides access to interactive quizzes designed to reinforce knowledge of medical-surgical nursing content. Students can select a body system followed by any body system quiz, or one of the two other quizzes. All quizzes are scored. Scores for all quizzes may be viewed and printed at any time by selecting “View/Print Scores” from the main screen.

Body System Quizzes

Anatomy & Physiology

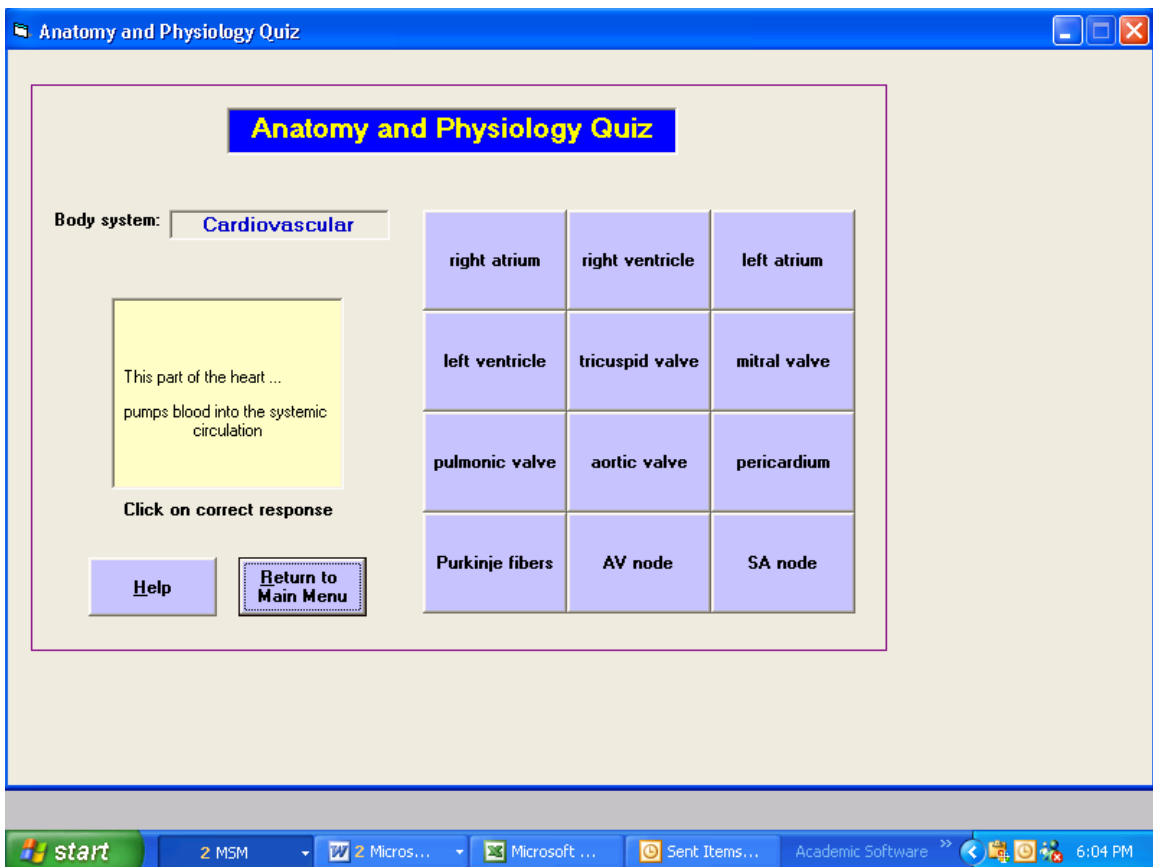

This quiz tests knowledge of anatomy and physiology. Questions appear on the grid on the right. As a question appears, select the box on the grid containing the correct answer.

Disorders



This quiz test your knowledge of disorders related to the selected body system. Start the quiz by clicking on the red handle. After the name of the disorder appears in the window, select the description of the disorder. For each

disorder, after correctly identifying its description, you will automatically move on to the signs and symptoms quiz for the disorder.

Diagnostic Procedures

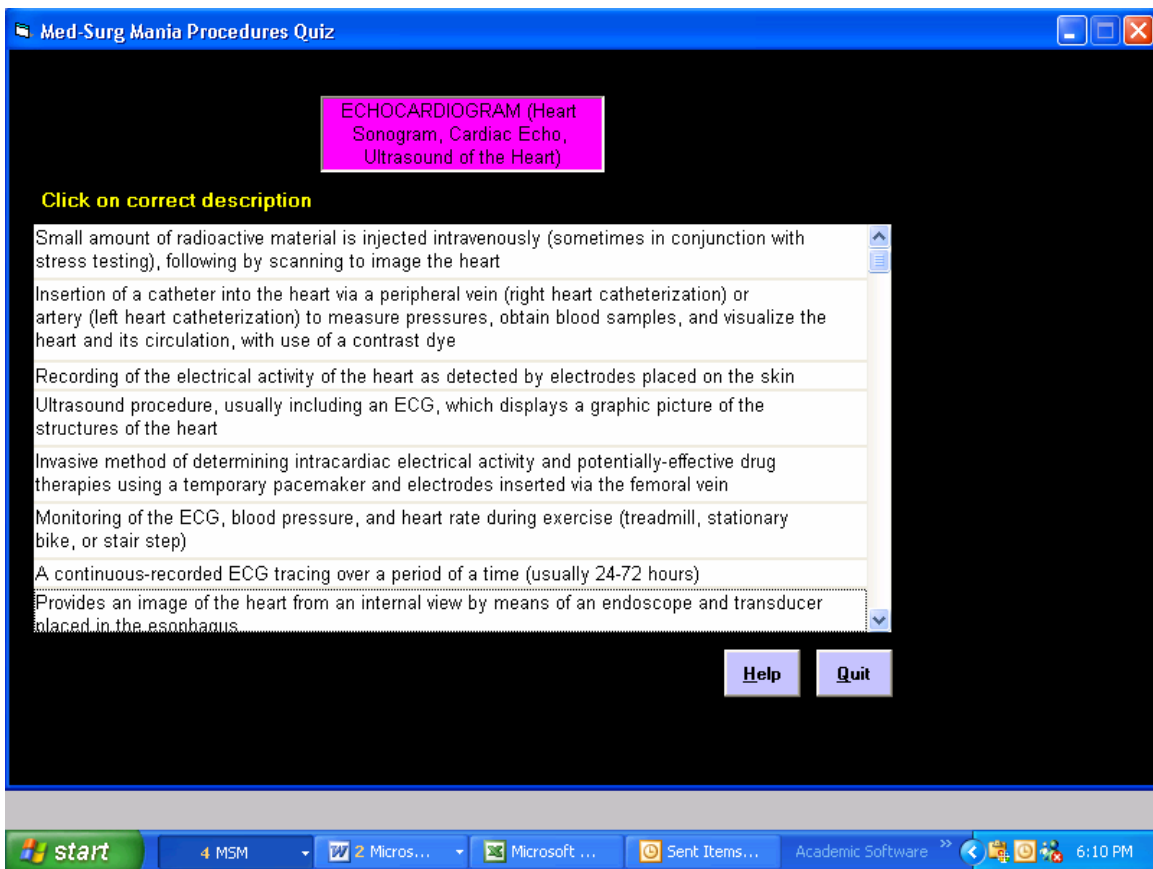

This quiz tests knowledge of a diagnostic procedure pertaining to the selected body system. Select a procedure and this will cause a single procedure name to appear at the top of the screen. Select the correct description of the procedure from the list. For each procedure, after correctly identifying its

description, you will automatically move on to a quiz that tests pre- and post-procedure interventions.

Treatment Procedures

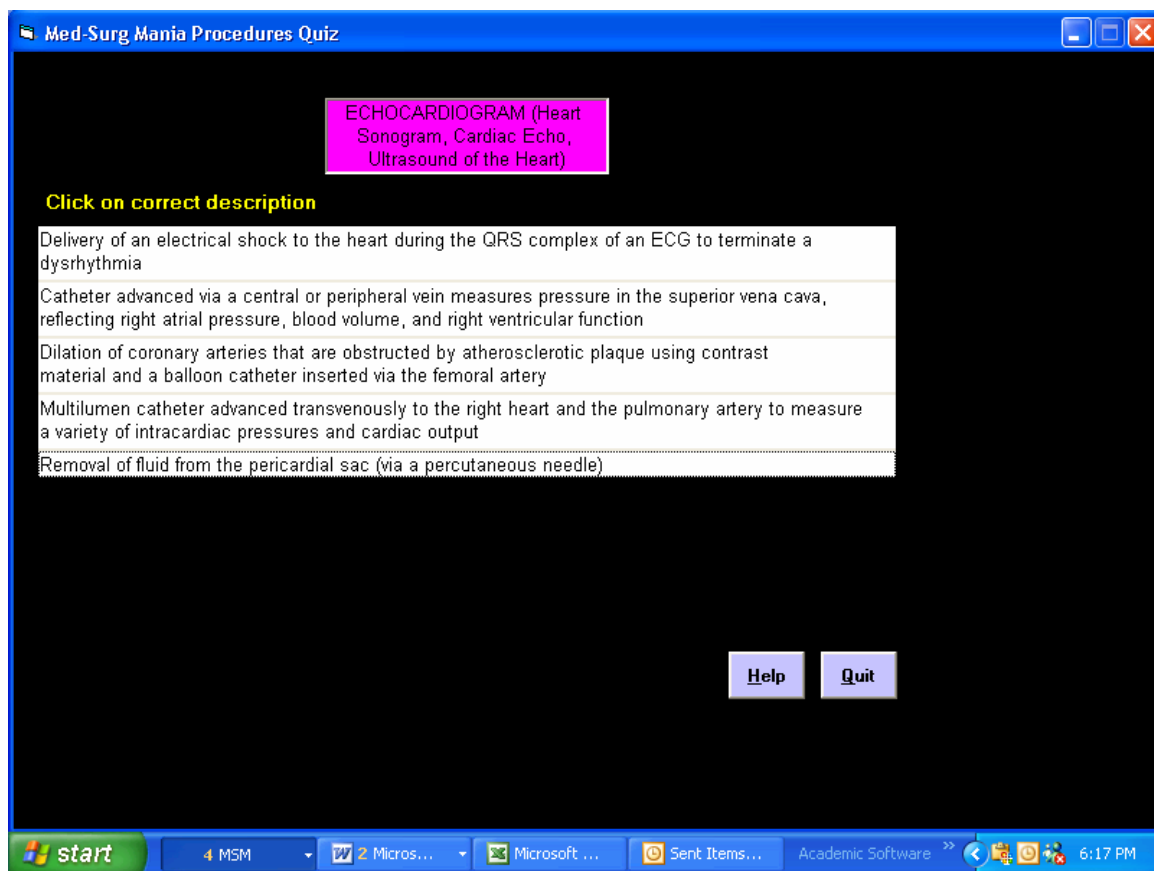

This quiz tests knowledge of a treatment procedure pertaining to the selected body system. Select a procedure and this will cause a single procedure name to appear at the top of the screen. Select the correct description of the procedure from the list. For each procedure, after correctly identifying its

description, you will automatically move on to a quiz that tests pre- and post-procedure interventions.

Other Quizzes

Arterial Blood Gases Quiz

Arterial Blood Gases Quiz

	pH	PaCO ₂	HCO ₃
Given Values:	7.64	30	11

Select acid-base imbalance (or normal) for given values

Normal acid/base status			
Metabolic acidosis			
Metabolic acidosis with compensation			
Respiratory acidosis			
Respiratory acidosis with compensation			
Combined metabolic/respiratory acidosis			
Metabolic alkalosis			
Metabolic alkalosis with compensation			
Respiratory alkalosis			
Respiratory alkalosis with compensation			
Combined metabolic/respiratory alkalosis			

Help Show Small Hint Show Big Hint Quit

Tuesday, September 27, 2005 6:27 PM

This quiz tests your ability to determine acid-base balance from randomly selected values for Ph, PaCO₂, and HCO₃. After analyzing given values, click on the correct acid-base imbalance.

Pot Luck

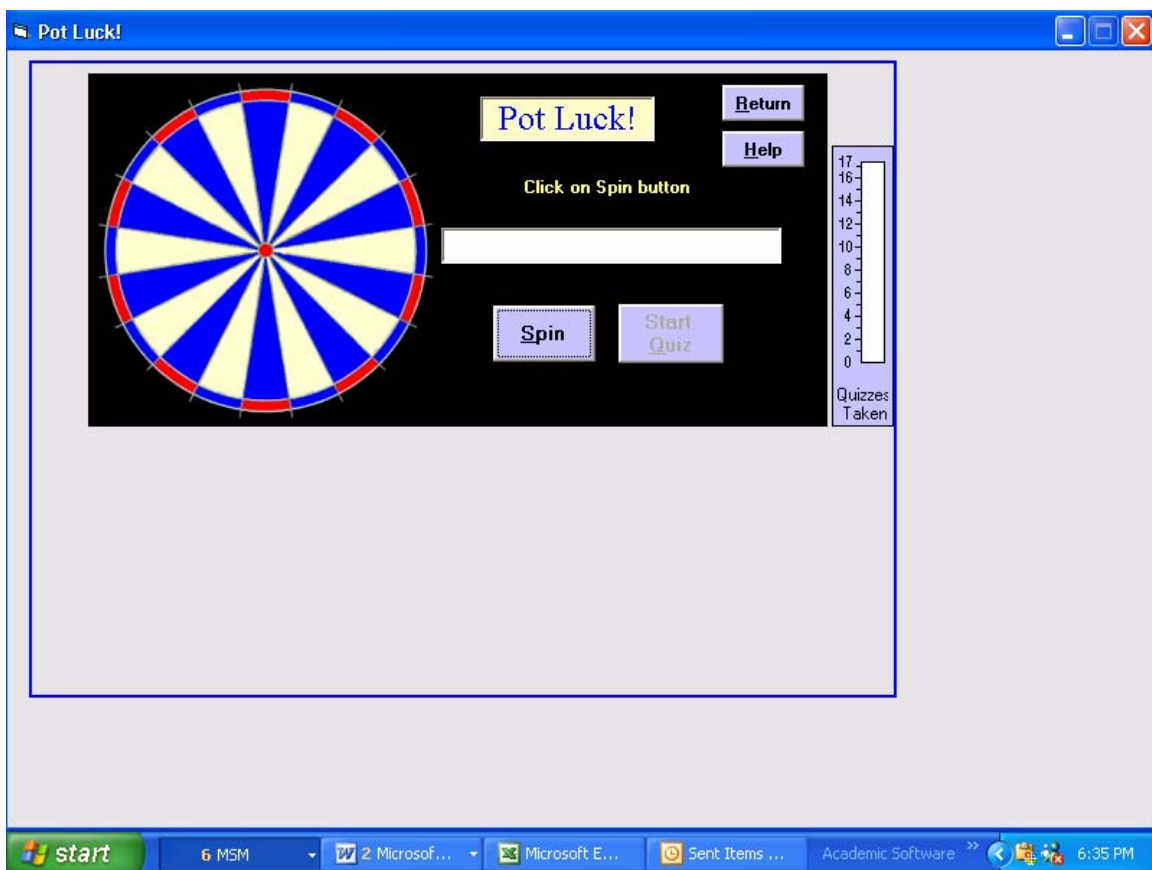

The Pot Luck part of the Med-Surg Mania consists of a variety of quizzes applicable to various body systems. Start the quiz by clicking on the Spin button. The name of the quiz will appear. You can take the quiz, or spin again to select a different quiz. There are a total of 17 Pot Luck quizzes.

Med-Surge Mania Quiz

Body System	Anatomy & Physiology	Disorders	Diagnostic Procedure	Treatment Procedure	AGP	Pot Luck
	Completed On	Completed On	Completed On	Completed On	Completed On	Completed On
1. Cardiovascular						
2. Endocrine						
3. Eye/Ear						
4. Gastrointestinal						
5. Genitourinary						
6. Hematological						
7. Hepatic-Biliary						
8. Musculoskeletal						
9. Neurological						
10. Peripheral-Vascular						
11. Respiratory						

Skill Assessment

- Print Results

Projected length of time in application

- 10-15 min per exercise 15 min per test
- Assessment can be ended at student's discretion

